

CONCEPTS

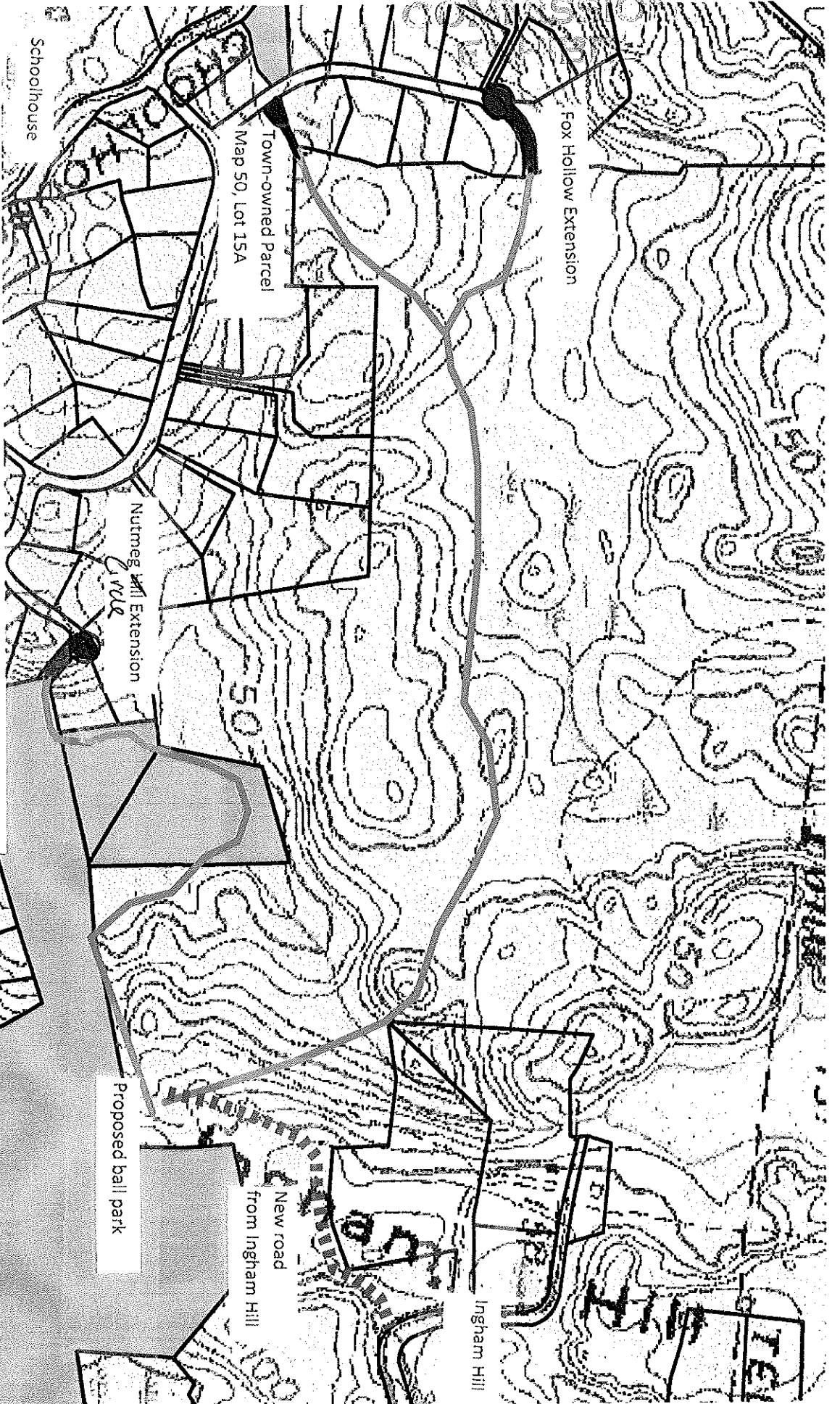

East-West Bike and Pedestrian Path
Concept for Connecting Ingham Hill Road and Schoolhouse Road for Non-motorized Travel

Red trail indicates route concepts for east-west bike/pedestrian path

Blue dotted line indicates approximate path of road proposed by developer

These are concept drawings only, subject to field verification and a variety of other considerations.

Concept Submitted to Planning Commission by Kathy Connolly, 1/5/11



East-West Bike and Pedestrian Path

Concept for Connecting Ingham Hill Road and Schoolhouse Road for Non-motorized Travel

Red trail indicates route concepts for east-west bike/pedestrian path

Blue dotted line indicates approximate path of road proposed by developer

These are concept drawings only, subject to field verification and a variety of other considerations.

Concept Submitted to Planning Commission by Kathy Connolly, 1/5/11

